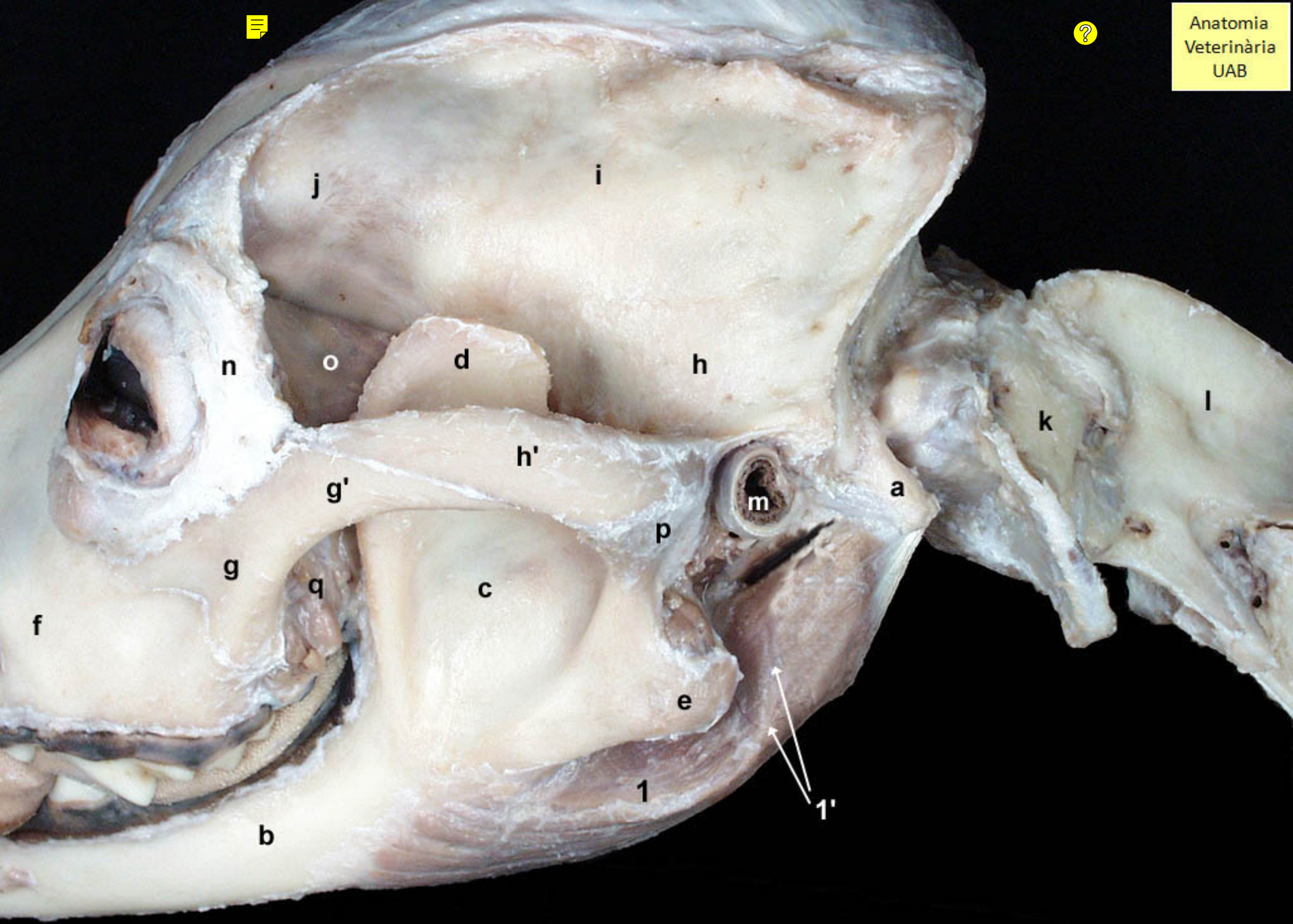
Anatomia
Veterinària
UAB
j
i
n
o
d
h
l
k
h'
g'
m
a
p
g
q
c
f
e
1
1'
b