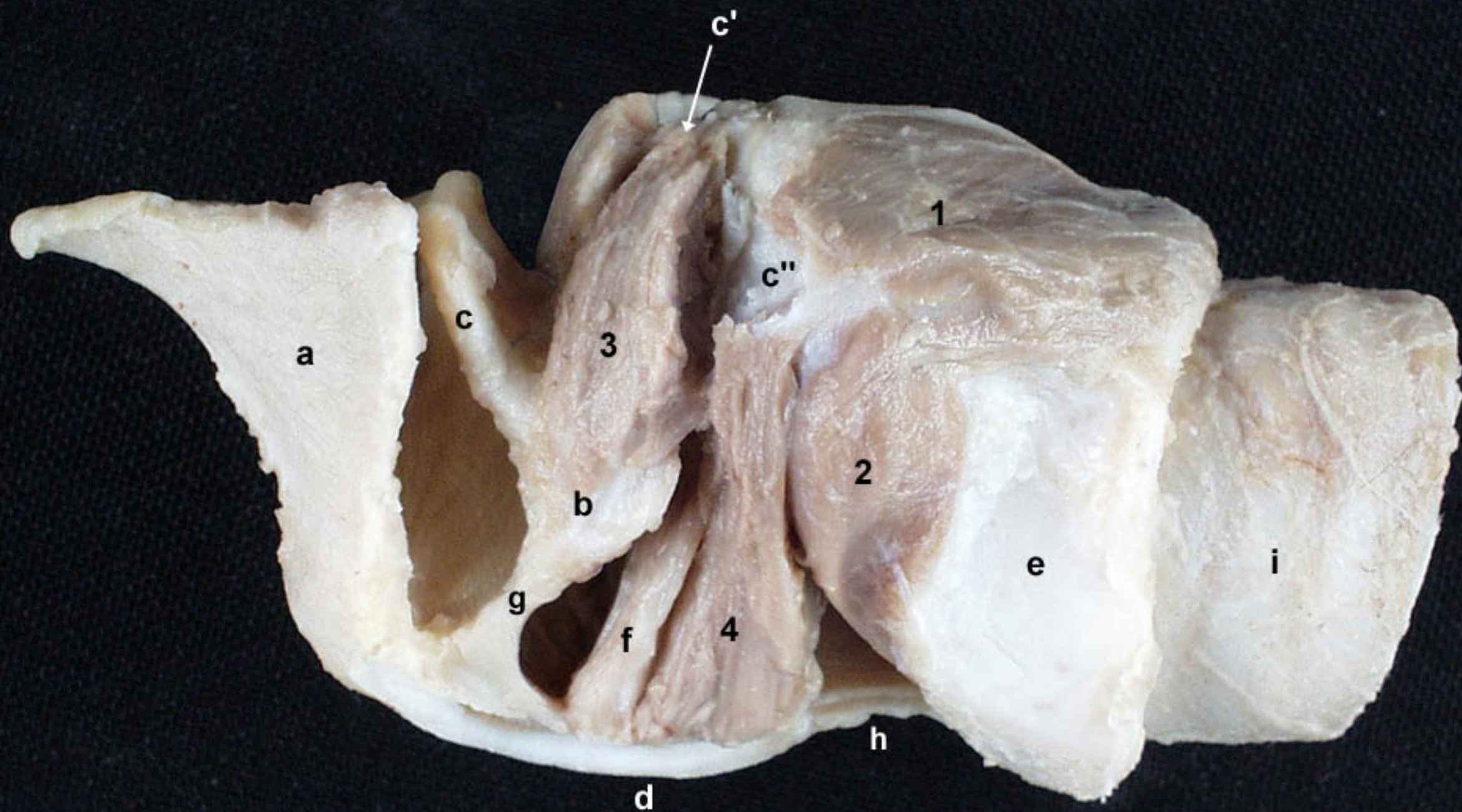Anatomia
Veterinària
UAB