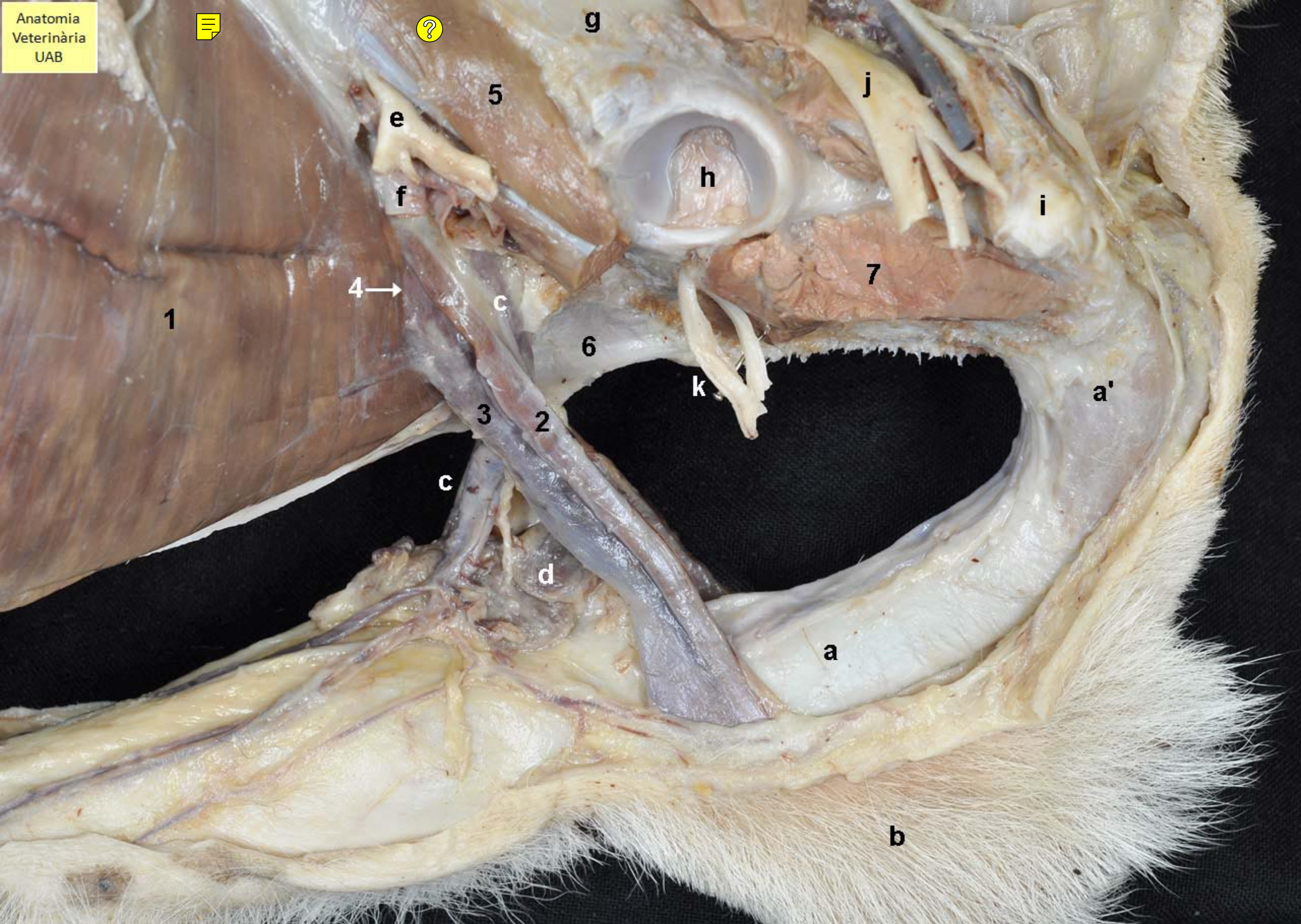
Anatomia
Veterinària
UAB
g
5
e
f
h
j
i
7
4
c
1
6
k
a'
3
2
c
d
a
b