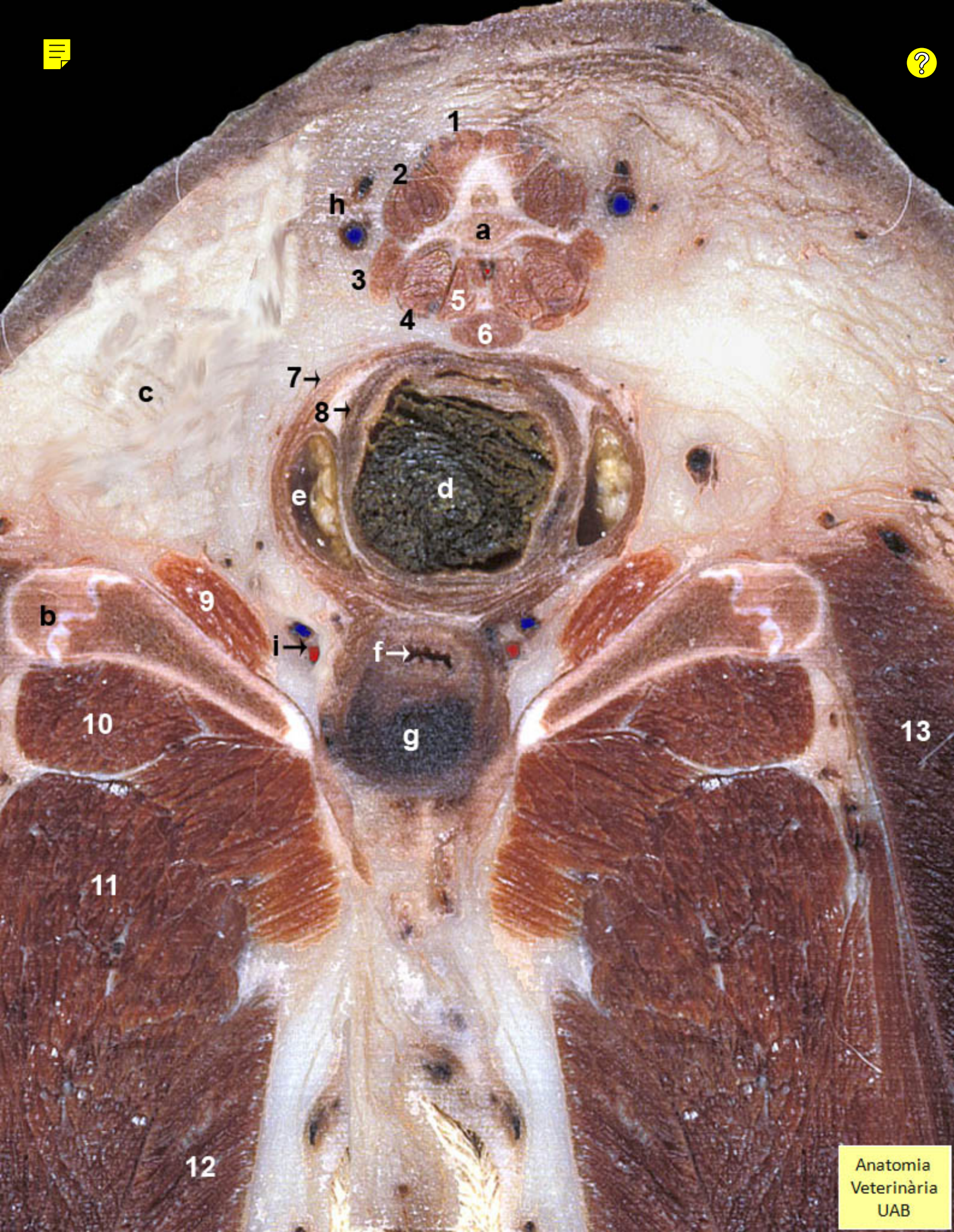
1
2
h
a
3
5
4
6
7→
c
8→
e
d
9
b
i→
f→
10
g
13
11
12
Anatomia
Veterinària
UAB