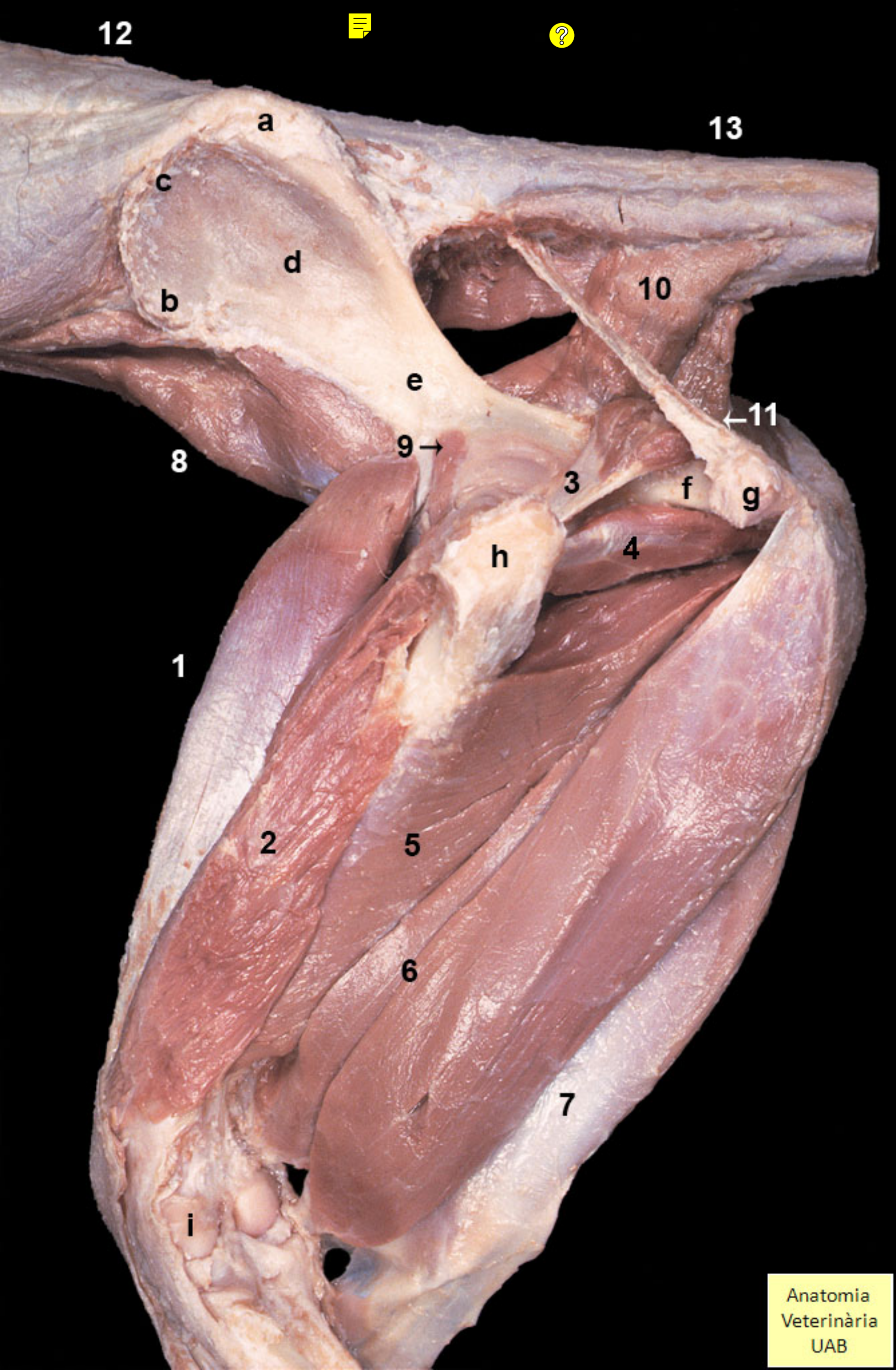
12
13
a
c
d
b
10
e
←11
9→
8
3
f
g
h
4
1
2
5
6
7
i
Anatomia
Veterinària
UAB